

DO NOT SCALE

R:\RCA Job Files\19526\19526 - International Coastal Centre Saundersfoot\19526 - RCA Civil Drawings\19526-03.dwg

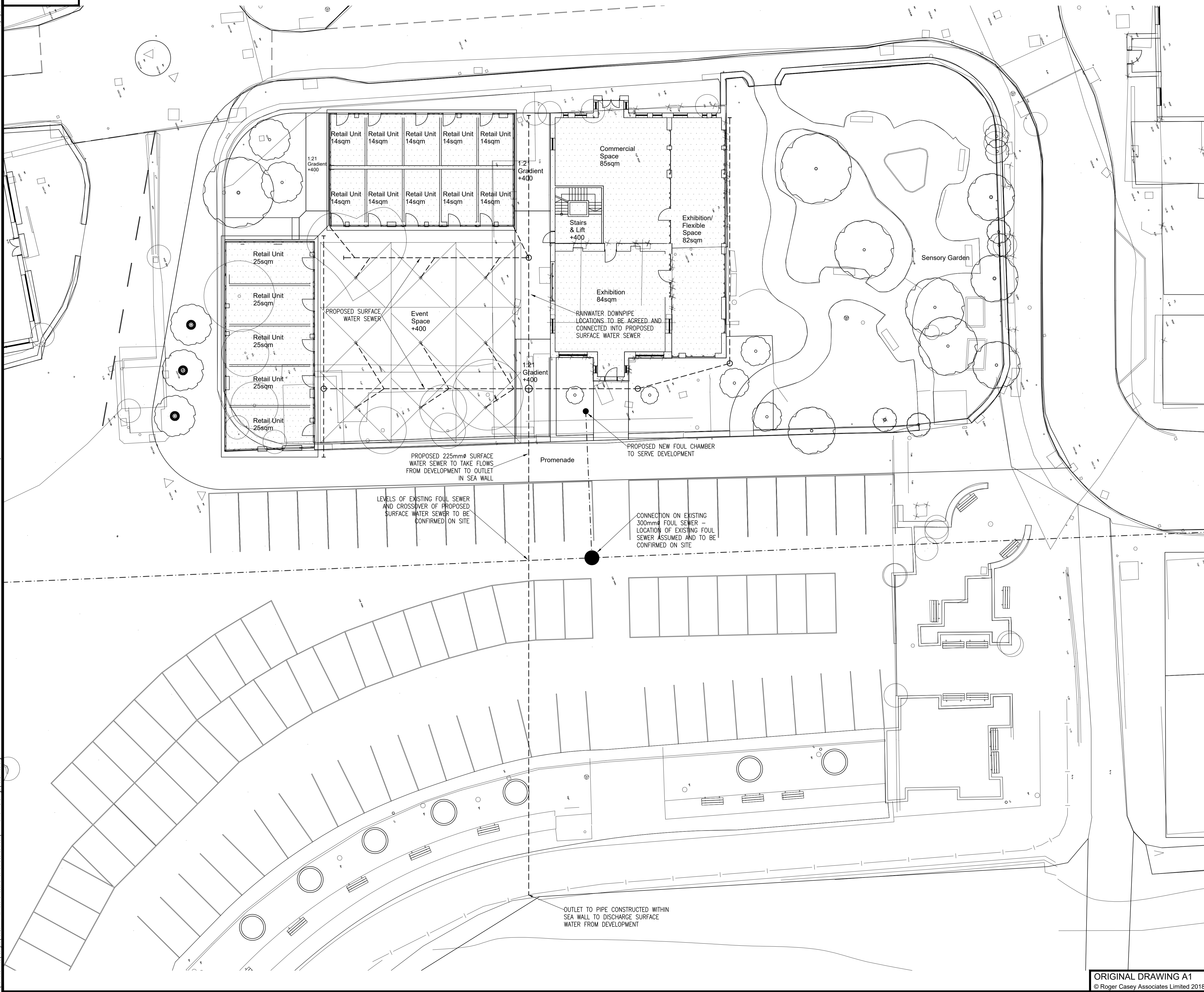

NOTES:

THE PROPERTY OF THIS DRAWING AND DESIGN IS VESTED IN ROGER CASEY ASSOCIATES AND MUST NOT BE COPIED OR REPRODUCED IN ANY WAY WITHOUT THE WRITTEN CONSENT OF ROGER CASEY ASSOCIATES.

THE CONTRACTOR IS TO CHECK ALL LEVELS AND DIMENSIONS BEFORE WORK COMMENCES, AND ANY DISCREPANCIES TO BE REPORTED IMMEDIATELY TO THE CONSULTANTS.

WORK TO FIGURED DIMENSIONS IN PREFERENCE TO SCALING.

THIS DRAWING IS TO BE READ IN CONJUNCTION WITH ALL OTHER ROGER CASEY ASSOCIATES DRAWINGS AND SPECIFICATIONS AND ALL OTHER CONSULTANTS DRAWINGS AND SPECIFICATIONS RELATING TO THIS PROJECT.

KEY

FOUL WATER DRAINAGE --- F1 ---

SURFACE WATER DRAINAGE --- S1 ---

REV	DESCRIPTION	DRAWING STATUS	DRAWN	CHECKED	DATE

PLANNING



Roger Casey Associates
Consulting Civil & Structural Engineers

Ty Mansel, 6 Mansel Street,
Carmarthen,
Carmarthenshire SA31 1PX
T: 01267 222 646

Units 10 & 11, Merlin's Court,
Winch Lane, Haverfordwest,
Pembrokeshire SA61 1SB
T: 01437 762 795

E: office@rca-eng.co.uk
W: www.rca-eng.co.uk

CLIENT:
SAUNDERSFOOT HARBOUR & WALES INTERNATIONAL COASTAL CENTRE

ARCHITECT:
powelldobson

PROJECT:
SAUNDERSFOOT HARBOUR REGENERATION, SAUNDERSFOOT PEMBROKESHIRE

DRAWING TITLE:
PROPOSED DRAINAGE LAYOUT

DRAWN BY: GWP	DESIGN BY: GWP	CHECKED BY: PWJL	DATE: 23/05/18
SCALES: 1:150	DRAWING No. 19526/03	REVISION: -	

ORIGINAL DRAWING A1
© Roger Casey Associates Limited 2018